



MURRURUNDI WILSON MEMORIAL HOSPITAL REDEVELOPMENT

EOI Art Commission

EOI CLOSES
MONDAY 28 SEPTEMBER 2020

Murrurundi is home to great artistic talent! We invite artists to contribute uplifting artworks for the clinical environment

We are seeking one or more artists to submit creative proposals to inspire and delight patients, visitors and staff in clinical areas of the new Murrurundi Wilson Memorial Hospital.

Artists should register by attending a site briefing at 2pm on Tuesday 15 September and rsvp by 11 Sept. to email brigitte.uren@health.nsw.gov.au

Selection process

1. Submit your artistic response as a PDF file with the entry form, making sure you meet the criteria in FULL to be eligible.
2. The selection panel will include representatives from the project's Community Reference Group who will assess submissions and create a shortlist of finalists for final endorsement by the Local Health District and Project Team.
3. Selected artist/s will be notified in October.
4. Artwork/s will be installed in the new Hospital in November 2020.

Expression of Interest (EOI)

Purpose

To embed the hospital as valuable to civic and district life, reflecting community stories, heritage and future aspirations; and

To provide an atmosphere that is calm, uplifting and hopeful.

Location

There are two key areas of the new Murrurundi Wilson Memorial Hospital for the display of these works in both patient corridors (refer site plan attached).

Selected artworks will complement these areas.

Brief

- To provide an uplifting artistic response relevant to the Murrurundi landscape, complementary to interior design and architectural commitments for positive staff, patients and visitor wellbeing;
- Consideration should be given to patient experience, as well as staff and visitors and the range of emotions experienced in health settings;
- Artwork/s must be 2-D due to the limitations of the display area. They may of any genre; paint, photograph, etching, mixed media etc;
- The total linear meters available for display is 10 metres and 14 metres (two corridors), however is not continual due to building elements such as doors, signage, handrails and other elements;
- All works submitted for the EOI must be original works created by the person who is entering the EOI;
- Artwork/s older than 3 years are not eligible.

Conditions of Entry

- Site briefing: not mandatory, however encouraged for you to experience scale and technical details.
- Images and artist statement will respond to the core aims of arts integration noted above.
- The application form must be completed in full to be eligible.
- Selected artworks may be framed to meet infection control standards. The artist is NOT required to provide the frame.
- The Hospital reserves the right to place images on social media or electronic media throughout the Hospital.
- Selected images will be attributed to the artist/s.
- The greatest possible care will be taken of all image files received but no liability will be accepted for loss or damage.
- Images will not be returned to the applicant unless by prior arrangement.
- The decision of the selection panel regarding the selected artist/s will be final. In the event of any other dispute, the ruling of the Health Services Manager shall be final.
- There is no entry fee to enter the EOI, nor will fees be paid to applicants for their time or use of images or other related costs to enter the EOI.
- The selected artist/s will receive \$5000 +GST (if applicable), per corridor, payable upon tax invoice.
- If more than 1 artist/corridor is submitted as a group display, the fee will be equally distributed payable upon tax invoice.
- We reserve the right not to proceed with this EOI without prior consultation.
- Selected artist/s will enter an MOU to complete the work/s.

Selection criteria

1. The Murrurundi Wilson Memorial Hospital Redevelopment Art Commission is open to artists who are living or working in the Upper Hunter Shire LGA.
2. Artistic excellence – creative response to the brief and storytelling capacity of the artwork/s.
3. Audience impact – the ability of the proposed works to be inter-generationally relevant.
4. Legacy – the capacity of the artwork to withstand time, quality of materials and with limited maintenance scheduled.
5. Operational impact – artist's CV demonstrating ability of the artist to work within finite time and budget constraints.

Enter via email

1. The entry form (over) and artistic response must be emailed to brigitte.uren@health.nsw.gov.au.
2. **The deadline for EOI submissions is 5:00pm, Monday 28 September 2020.**

Late entries will not be accepted.

Submissions:

Must be submitted as a single PDF file at not more than 3MB.

Copyright

Artists own the copyright of their work.

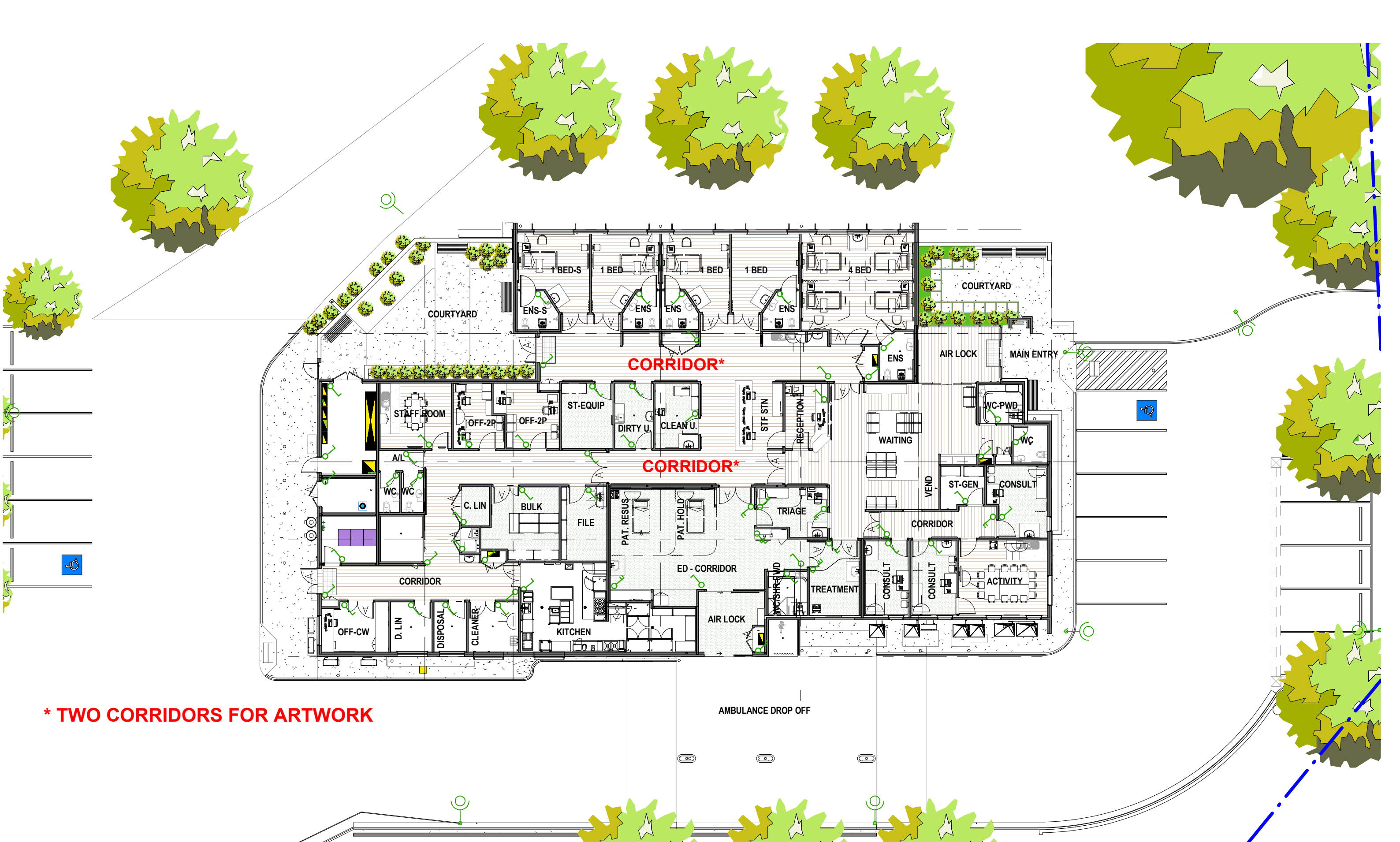

*** TWO CORRIDORS FOR ARTWORK**

Murrurundi Wilson Memorial Hospital

59 O'Connell St, Murrurundi NSW 2338

© Copyright Thomson Adsett Pty Ltd.
 ABN 76 105 314 654
 Dimensions take precedence over scaling. Do not
 measure off drawings as print sizes may vary

TA# 18.0011.17

**thomson
adsett**

HOSPITAL - FLOOR PLAN

Telephone +61 7 3840 9999
 bne@thomsonadsett.com
 128 Robertson Street
 Fortitude Valley
 Qld 4006 Australia
 thomsonadsett.com



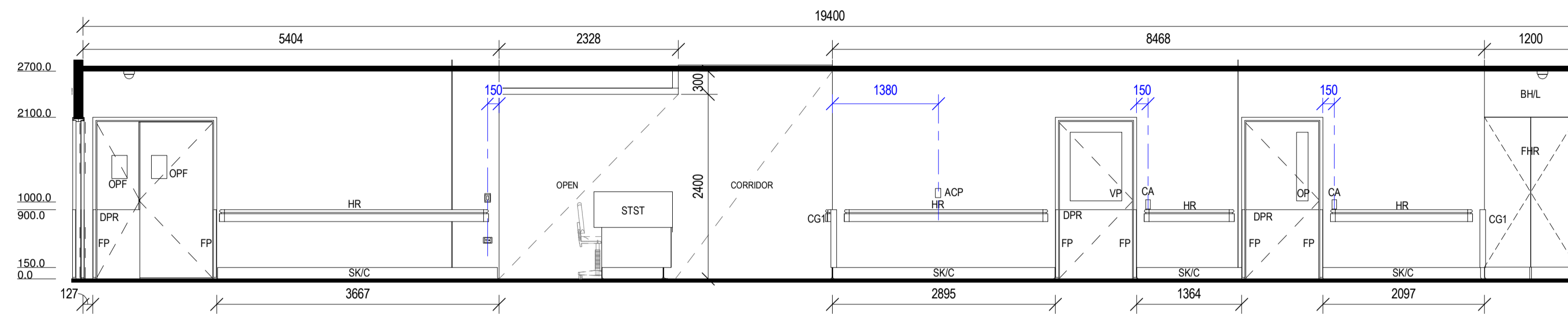

4 NORTHERN CORRIDOR - SOUTHERN ELEVATION
1 : 50

ABBREVIATION LEGEND	
ABG	ALARM, BREAK GLASS
ACP	AIR CONDITIONING PANEL
BHL	BULKHEAD LAMINATE
CA	CARD ACCESS READER
CG1	CORNER GUARD - 75 X 75 X 900 LONG
CR-1A	CRASH RAIL - ACROVYN @ 900mm AFFL
DPR	DOOR PROTECTION
FHR	FIRE HOSE REEL
FP	FRAME PROTECTION
HR	HANDRAIL AS SCHEDULED
L/UPD	LIGHT: UP AND DOWN WALL MOUNTED. REFER TO ELECTRICAL
LSR	LIGHT SWITCH - ROCKER
OP	OBSERVATION PANEL
OPF	OBSERVATION PANEL FIRE RATED
SK/C	SKIRTING - COVERED VINYL
STST	STAFF STATION
VP	VISION PANEL

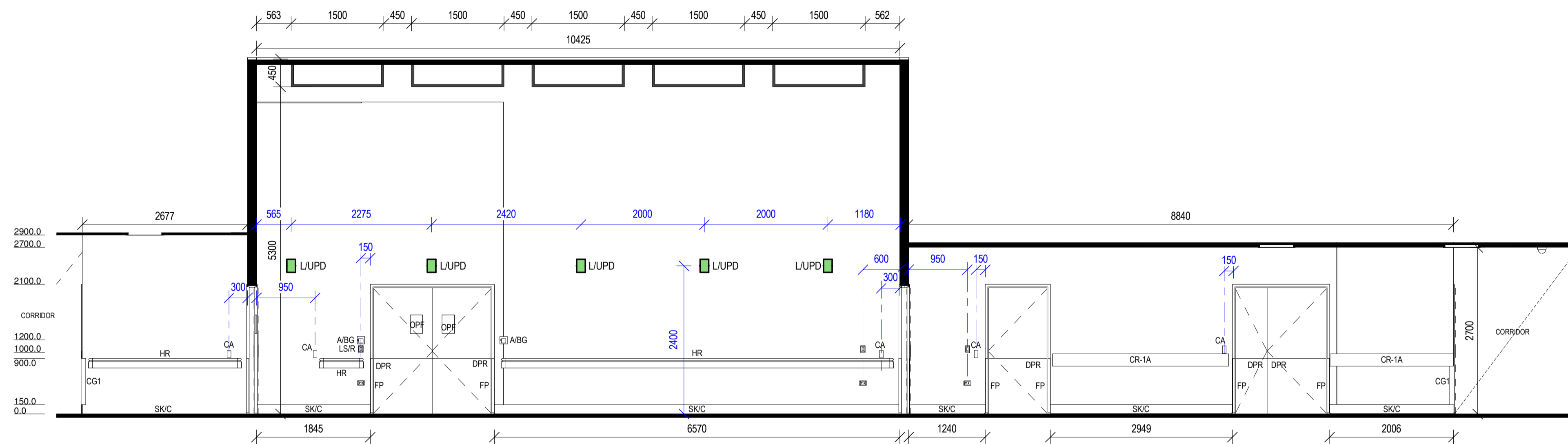

5 SOUTHERN CORRIDOR - SOUTHERN ELEVATION
1 : 50

FOR INFORMATION

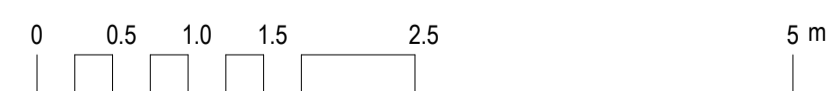

Murrurundi Wilson Memorial Hospital
59 O'Connell St, Murrurundi NSW 2338

NSW HI - HNE LHD

© Copyright
These drawings and designs and the copyright thereof are the property of Thomson Adsett Pty Ltd and must not be used, retained or copied without written permission of Thomson Adsett Pty Ltd. ABN 76 105 314 654 Trading as ThomsonAdsett. Dimensions take precedence over scaling. Do not measure off drawings as they are not to scale.
TA # 18.0011.17

Telephone +61 7 3840 9999
bne@thomsonadsett.com
128 Robertson Street
Fortitude Valley
Qld 4006 Australia
thomsonadsett.com

**thomson
adsett**

CORRIDOR ELEVATIONS

1 : 50 @ A1

02/09/2020

ASK20200209-1

rev. A

EOI – Murrurundi Wilson Memorial Hospital – Art Commission

Entry form

ENTRIES DUE: 5:00PM, Monday 28 SEPTEMBER 2020

Full name	
Address	
Email Contact	
Mobile Phone	

Creative response (not more than 250 words)

Checklist:

1. Have you provided evidence you live or work in the Upper Hunter LGA?
2. Have you provided a creative response (of not more than 250 words)?
3. The area my artwork is inspired from is/was: _____
4. A. I am creating new work for this commission OR
B. The year my artwork was created in 20__ and is sized at _____ mm (high) and _____ mm (wide)
5. Materials I have chosen are: _____
6. Have you attached your CV?
7. I give permission for my image to be used on social media or in general media.
8. I have read, understood and agree to the conditions of entry.
9. I certify that the information I have provided is correct and that the work is my original work.

Signature

Date